

Desde el Alma

Composer Rosita Melo

Arr Raul Jaurena

Bass Clarinet in B \flat

$\text{♩} = 150$

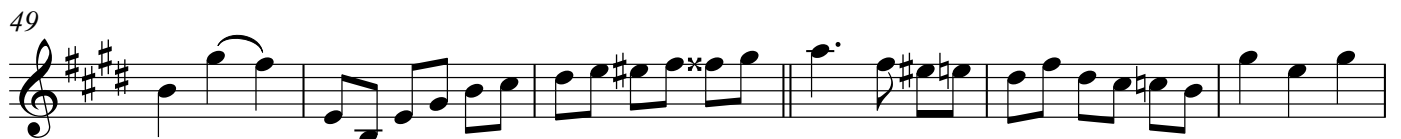
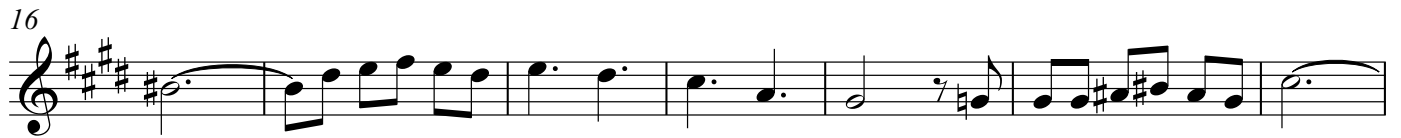

Desde el Alma

2

Bass Clarinet in B \flat

62

68

76

83

91

97

102

108

114

121

Desde el Alma
Bass Clarinet in B \flat

128

136

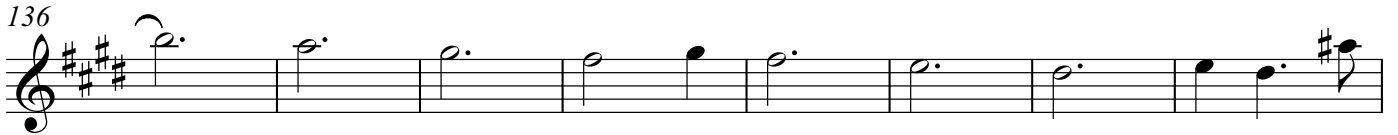

144

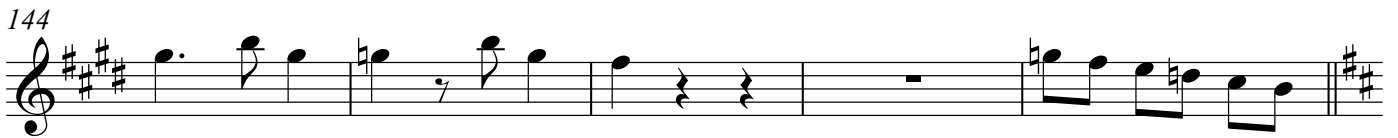

149

156

163

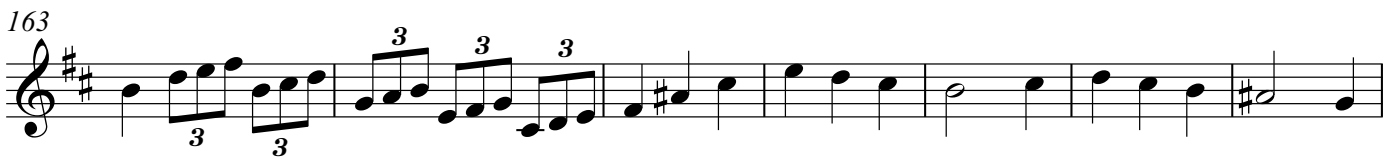

170

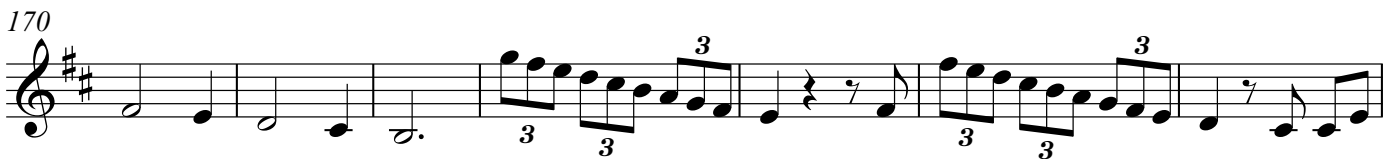

177

181

